

Pioneer Opener 2010

mm=64 blues gospel feel

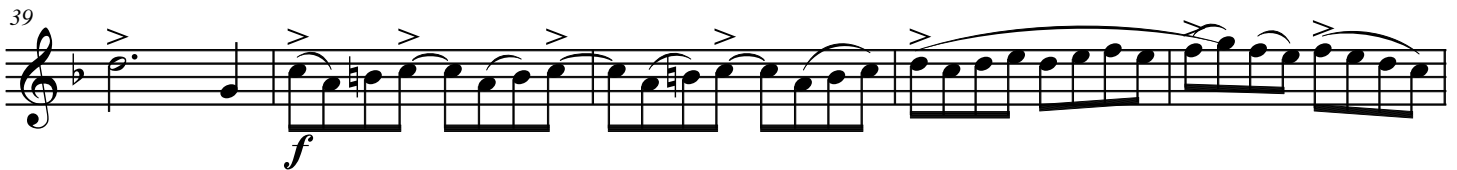
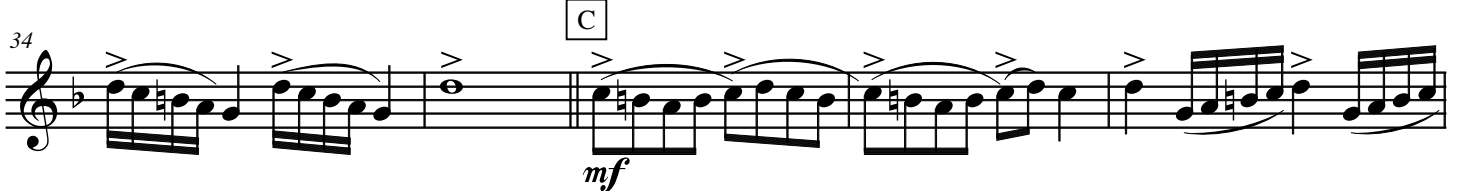
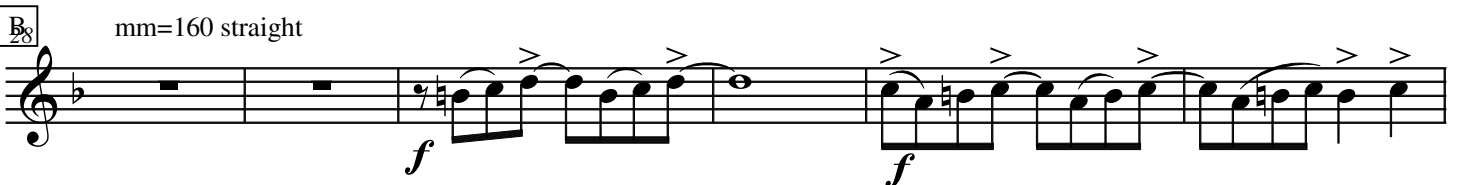
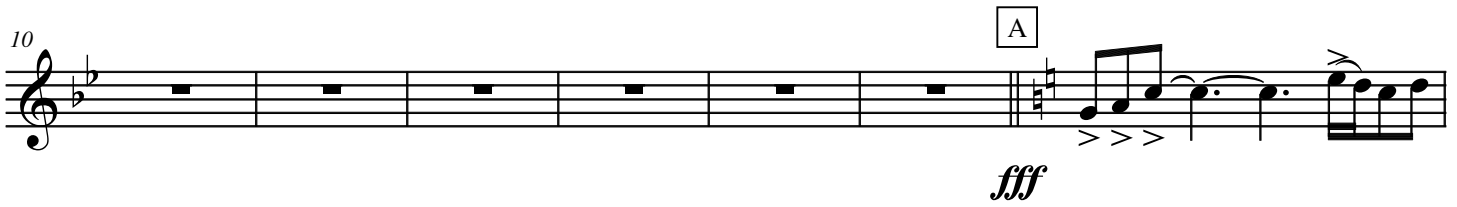
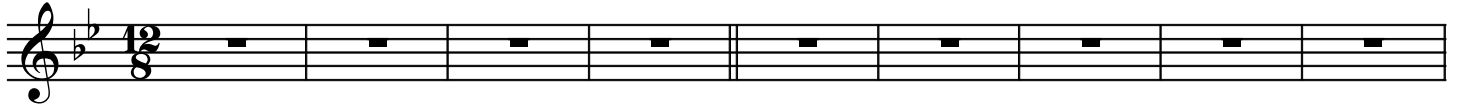

Pioneer Opener 2010

2

52 D1 E

mf *f*

59

65 E1

71

77 F

82

88 G

95 H legato

104 H1

I

111

ff

119

J

ff

125

130

sfz *mf* *f*

K

137

ff *ff*

143

fff